

96

Drei Clavierstücke in Tanzform

componirt und

Fräulein Anna Hahnweg

hochachtungsvoll gewidmet
von

MORITZ MOSZKOWSKI.

OP. 17.

Heft 1. Polonaise	Pr. M. 2.75.
Heft 2. Menuett	" " 2.25.
Heft 3. Walzer	" " 2.25.

Mit Vorbehalt aller Arrangements.

Eigenthum des Verlegers.

Eingetragen in das Vereinsarchiv.

BRESLAU,
JULIUS HAINAUER

Hof Musikalienhändler S. M. des Königs v. Preussen.

Basel, St. Gallen, Zürich, Straßburg,
Gebr. Hug.

Paris,

J. Mame, Durand, Schönewerk & Co.

Leipzig,
C. F. Wiede.

NEW-YORK, G. SCHIRMER.

Nº 2. Menuett. Für Pianoforte zu vier Händen
Arrangement vom Componisten Pr. M. 3.

Lith. Anst. v. C. G. Röder, Leipzig.

POLONAISE.

Allegro con fuoco.

Moritz Moszkowski, Op. 17. N° 1.

f

sfz

rit. un poco

a tempo

f psub. stacc.

ten.

Ossia:

ff

1990 KK 26

10000-

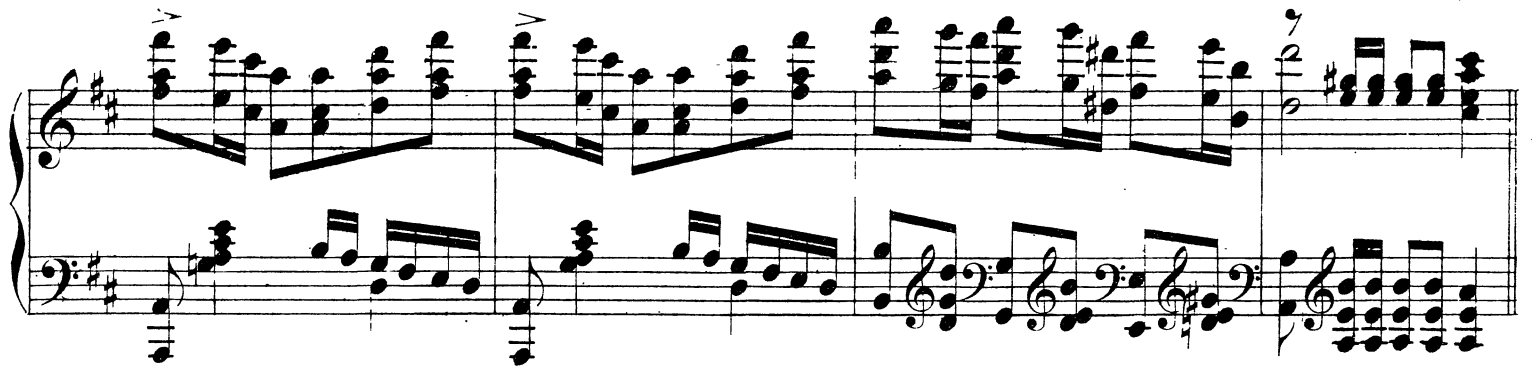

p molto destinto

m.s.

cresc.

f

Led.

f

J 1922 H.

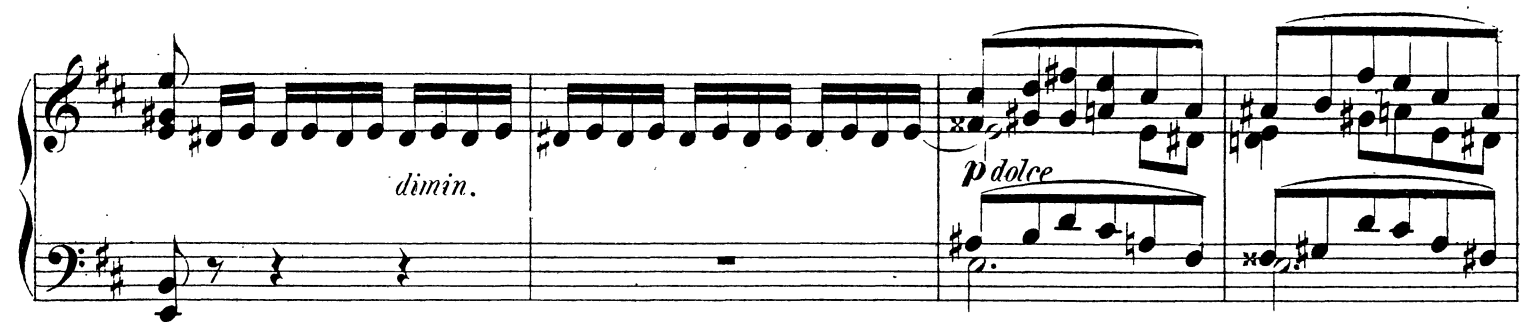
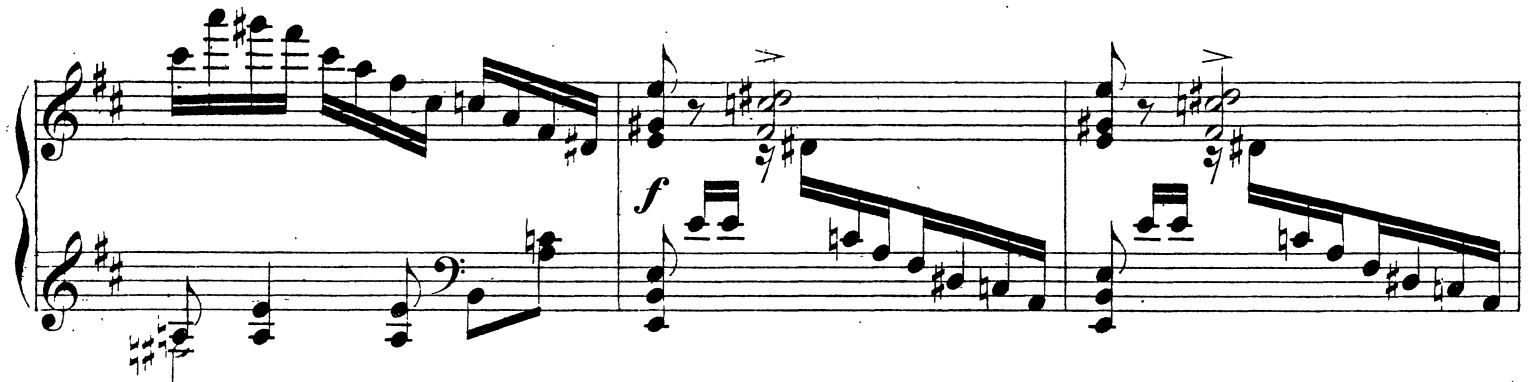

The first system shows a complex texture with many notes in both hands. The second system includes the instruction *riten.* (ritardando) and *a tempo cantabile*. The third system features a *cresc.* (crescendo) marking. The fourth system includes *marc.* (marcato) and *ten.* (tension) markings. The fifth system includes *f molto leg.* (f marcato molto leggiero) and *cresc. assai* (crescendo assai).

The notation is dense, with many notes and rests, and includes various musical symbols such as notes, rests, and dynamic markings. The page number 7 is in the top right corner.

System 3: The third system shows a continuation of the melodic and harmonic material.

System 4: The fourth system continues the piece.

8va

11

8va

11

8

con strepito

cresc.

ten.

molto cresc.

ff tremolo *mf*

mf

in tempo

ff p sub.

Ossia:

ff

sempre marc.

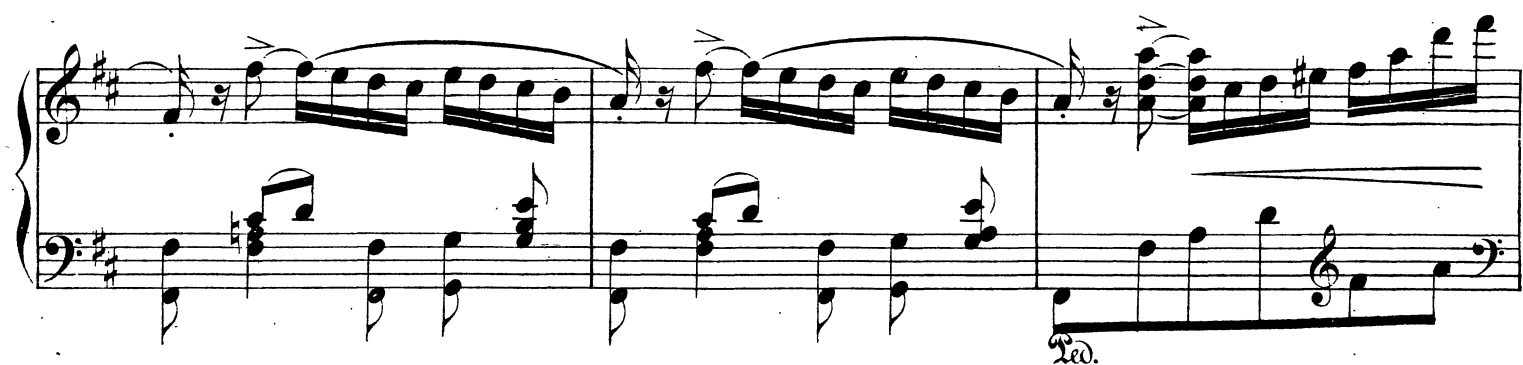

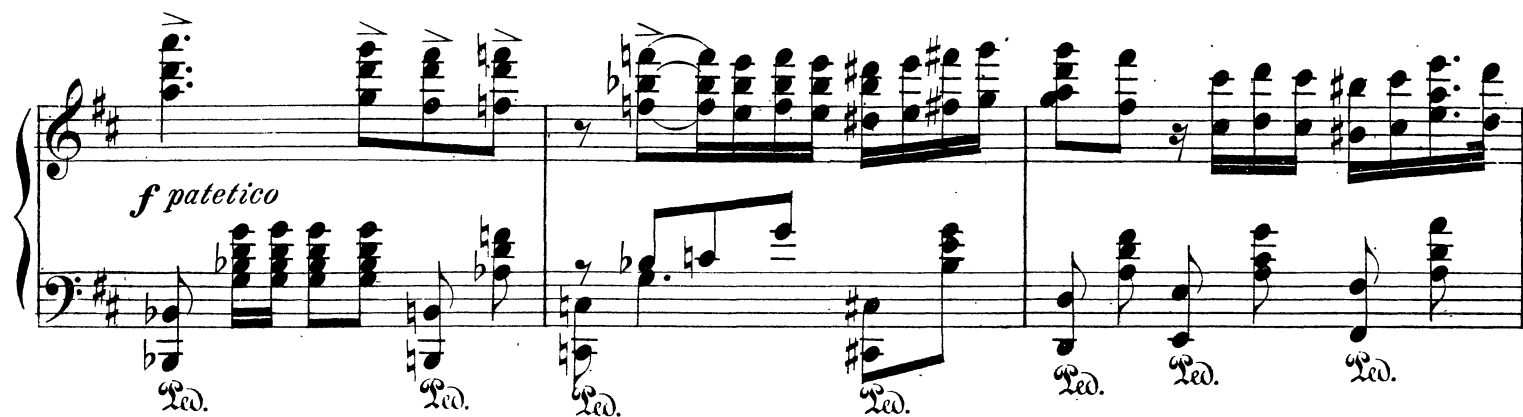

accelerando - - - - - *rit. un poco*

p molto crescen - do

W.✱

ff

pesante e

W.✱

riten un poco - - - - - *sfz a tempo*

con vivacità

mf

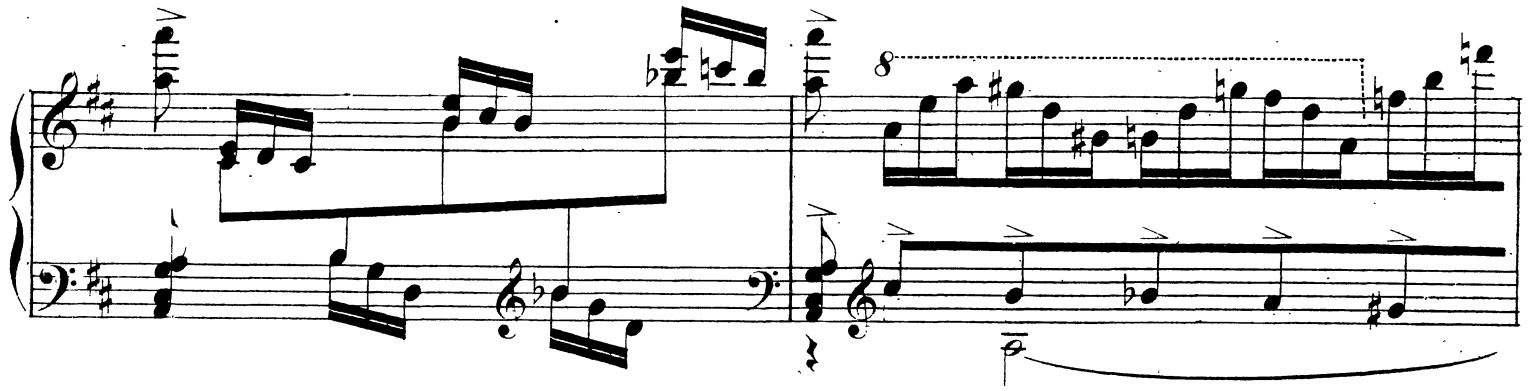

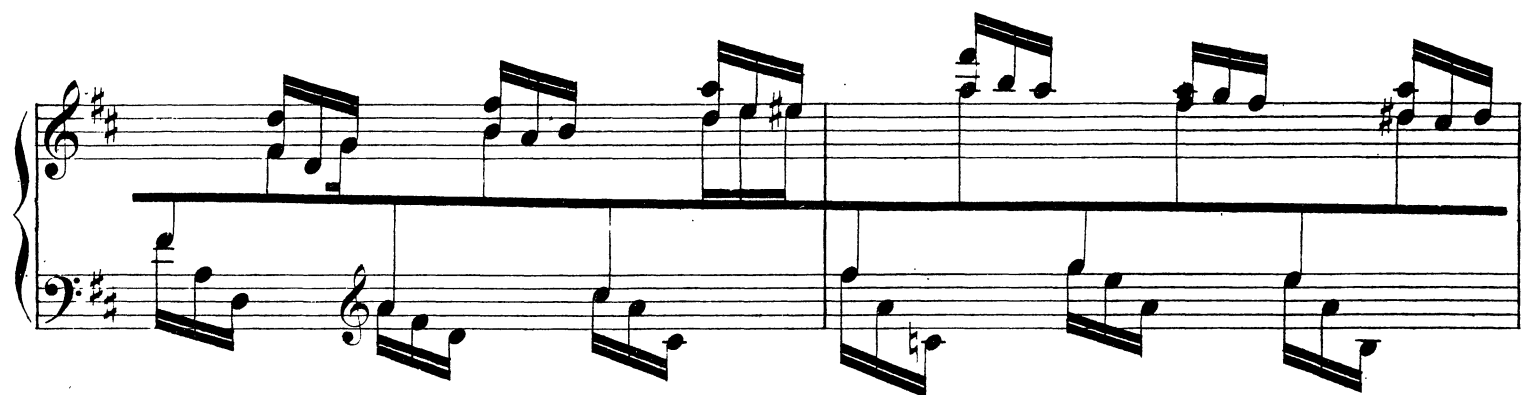

